



NEW BUILDER INVENTORY



2219 Musselwhite Ave.

College Park - Pool Home | 32804

5/4.5 | 3,252 SF | \$1,349,900

March 2024



1401 Michigan Ave.

Townhome Residence | 32789

4/3 + Bonus | 2,505 SF | \$899,900

Completed

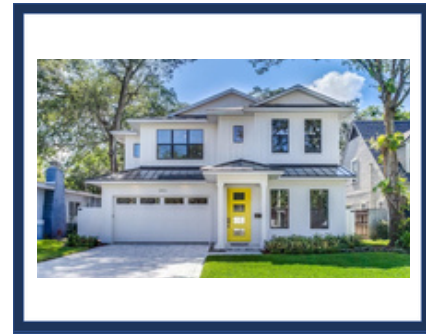

612 Clayton St.

Orlando | 32804

4/3 | 2,936 SF | \$1,374,900

July 2024



1403 Michigan Ave.

Townhome Residence | 32789

4/3.5 | 2,525 SF | \$939,000

Complete



1743 Indiana Ave.

Winter Park | 32789

5/4.5 | 3,252 SF | \$1,299,900

April 2024



2215 Musselwhite Ave.

College Park | 32804

5/4.5 | 3,252 SF | \$1,349,900

April 2024



1909 Park Lake St.

2-Unit Townhome | 32803

3/2.5 + 2Car | \$649,900

May 2024



3629 Midiron Dr.

\$1,374,900 | 32789

4/4.5 + Bonus + Study + Pool

April 2024



104 E Rollins St.

2-Unit Townhome | 32804

3/2.5 + 2Car | 1,879 SF | \$599,900

March 2024



Amanda Wood

321-229-8389

Amanda@epgknows.com



Kim Griffin

407-314-5033

Kim@epgknows.com

See our complete new homes inventory at: www.EPGKnowsRealEstate.com

DISCLAIMERS:

- Details are subject to change. Contact Amanda/Kim at time of receipt.
- NAR Policy 8.0 makes provisions for Optional Listing Types.

Article 5.3: New Construction

Brokers/Agents do not have to input new construction properties into the MLS, but if a new construction property is input into the MLS, all Stellar rules & regulations (including the Exempt Listing rule, which includes policy 8.0) are in effect.